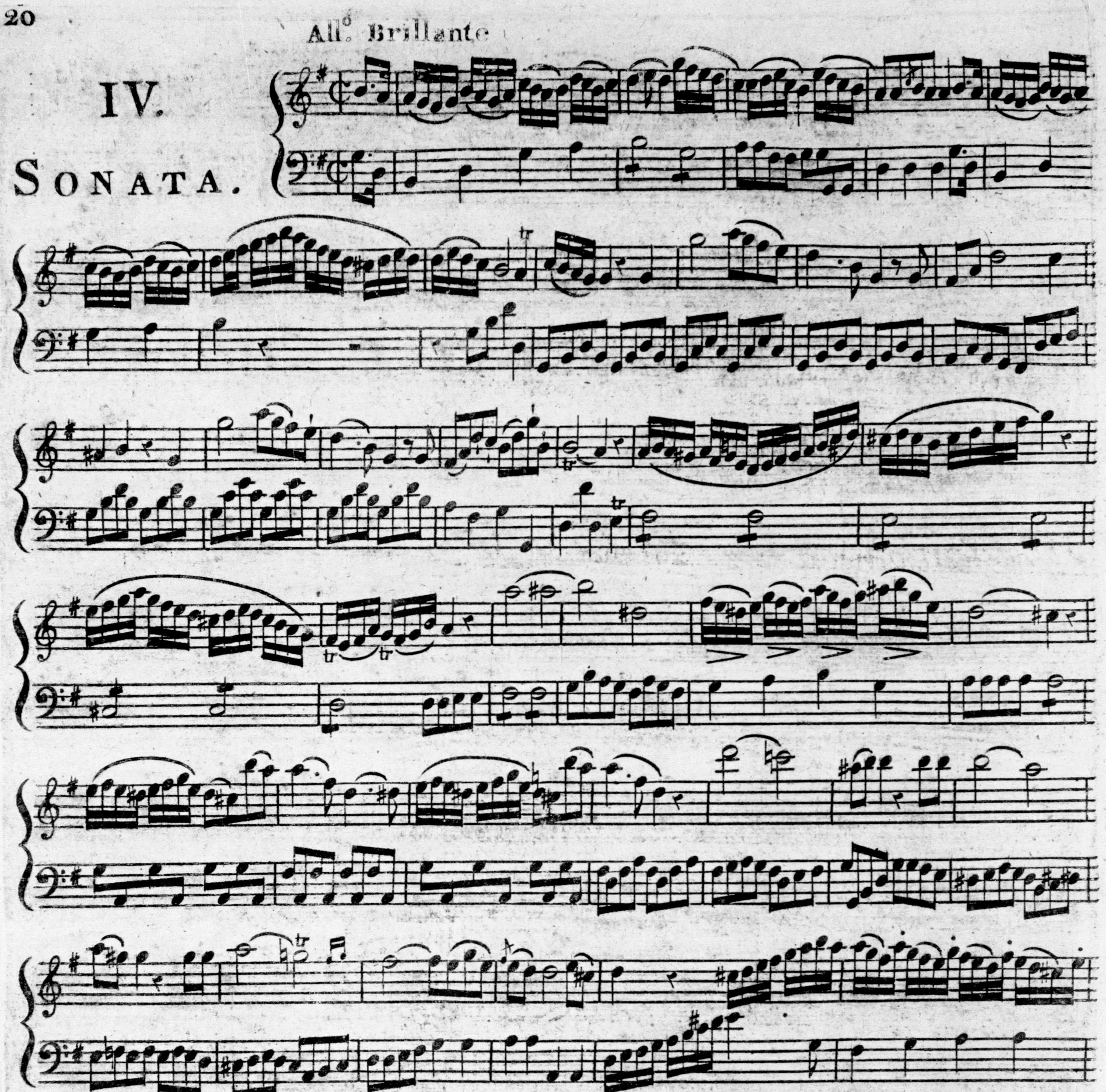

IV.
SONATA.
All.o Brillante
tr
dol.
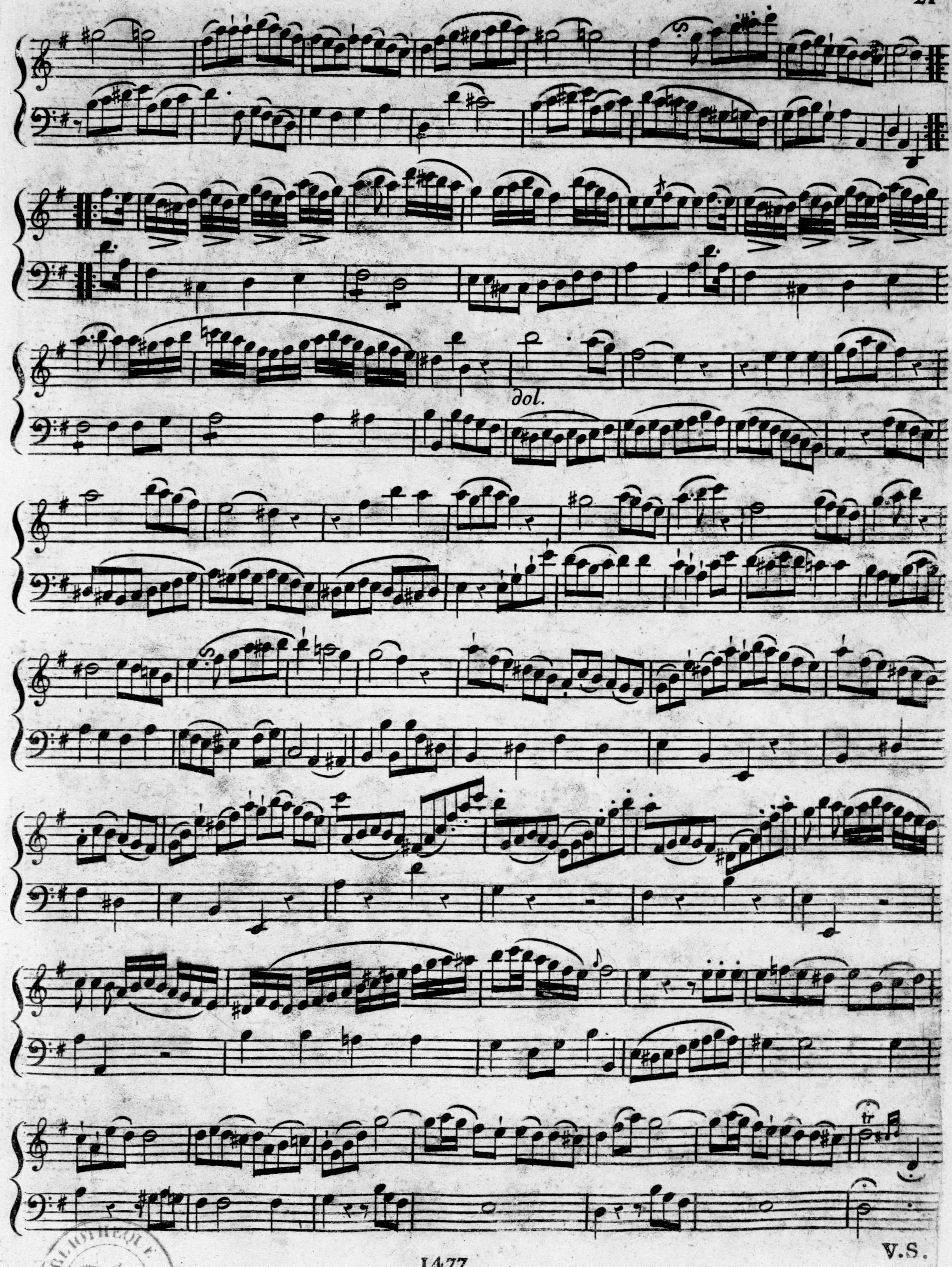


V.S.
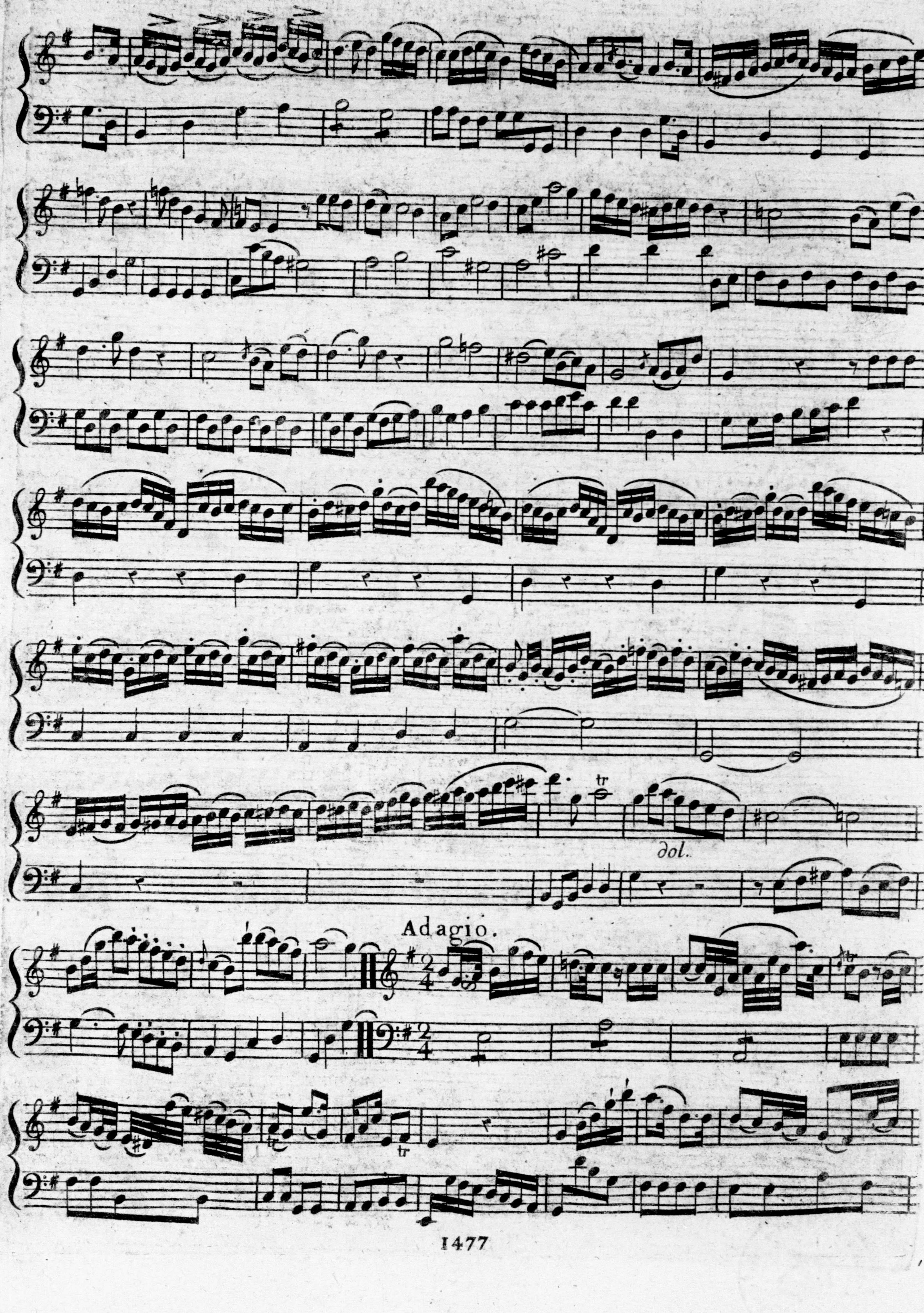

dol.
Adagio.
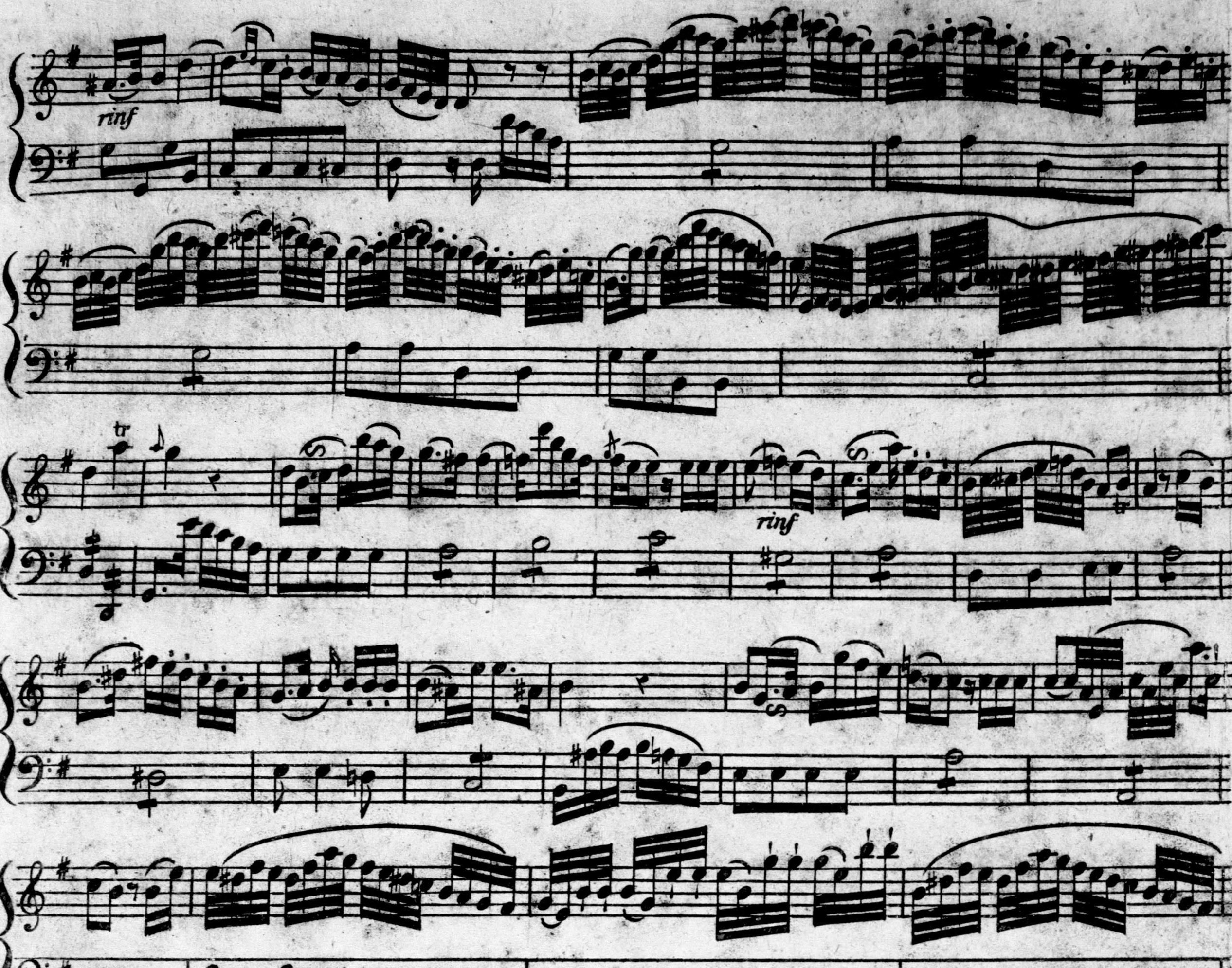

rinf
tr
rinf
tr

Rondo Poco Mod.to
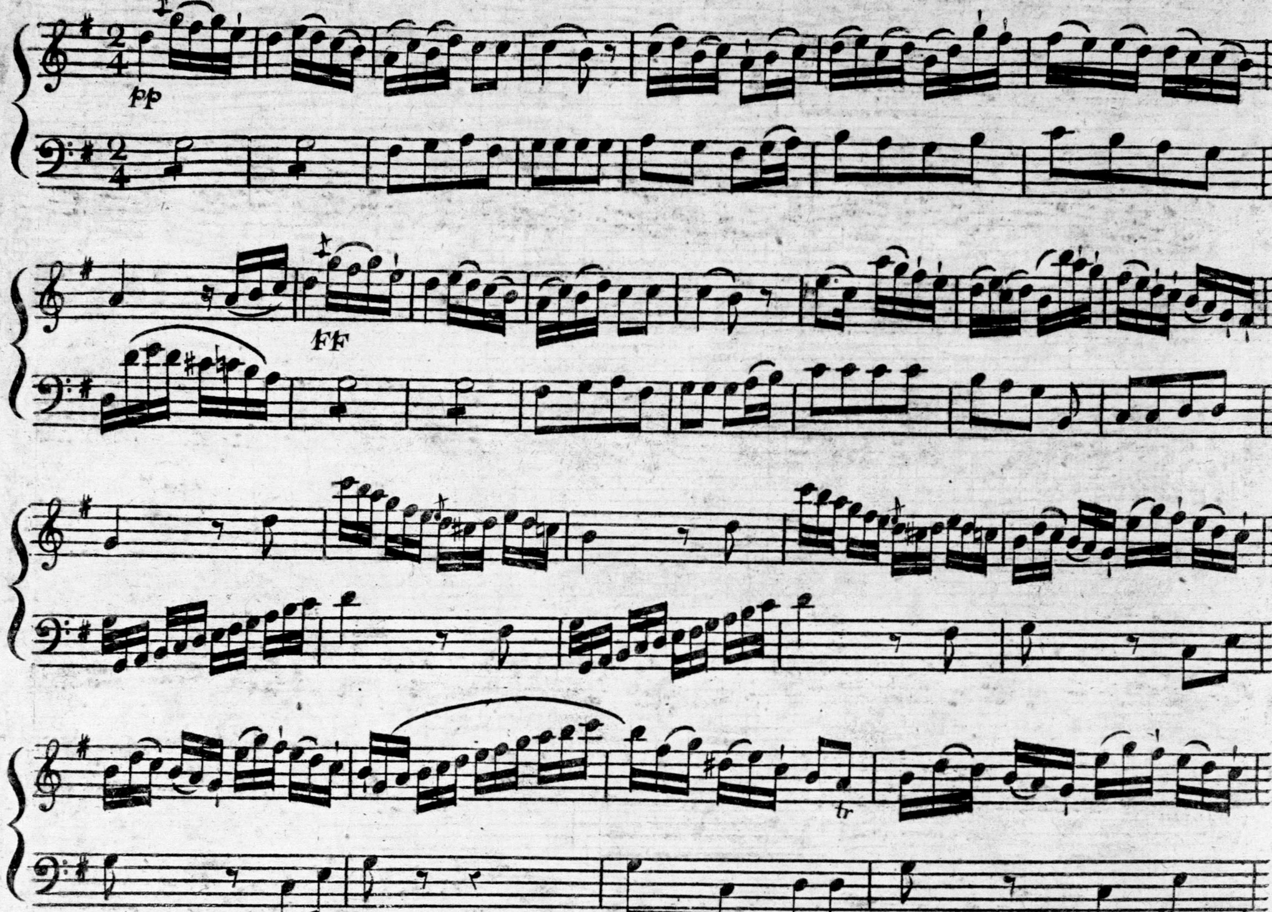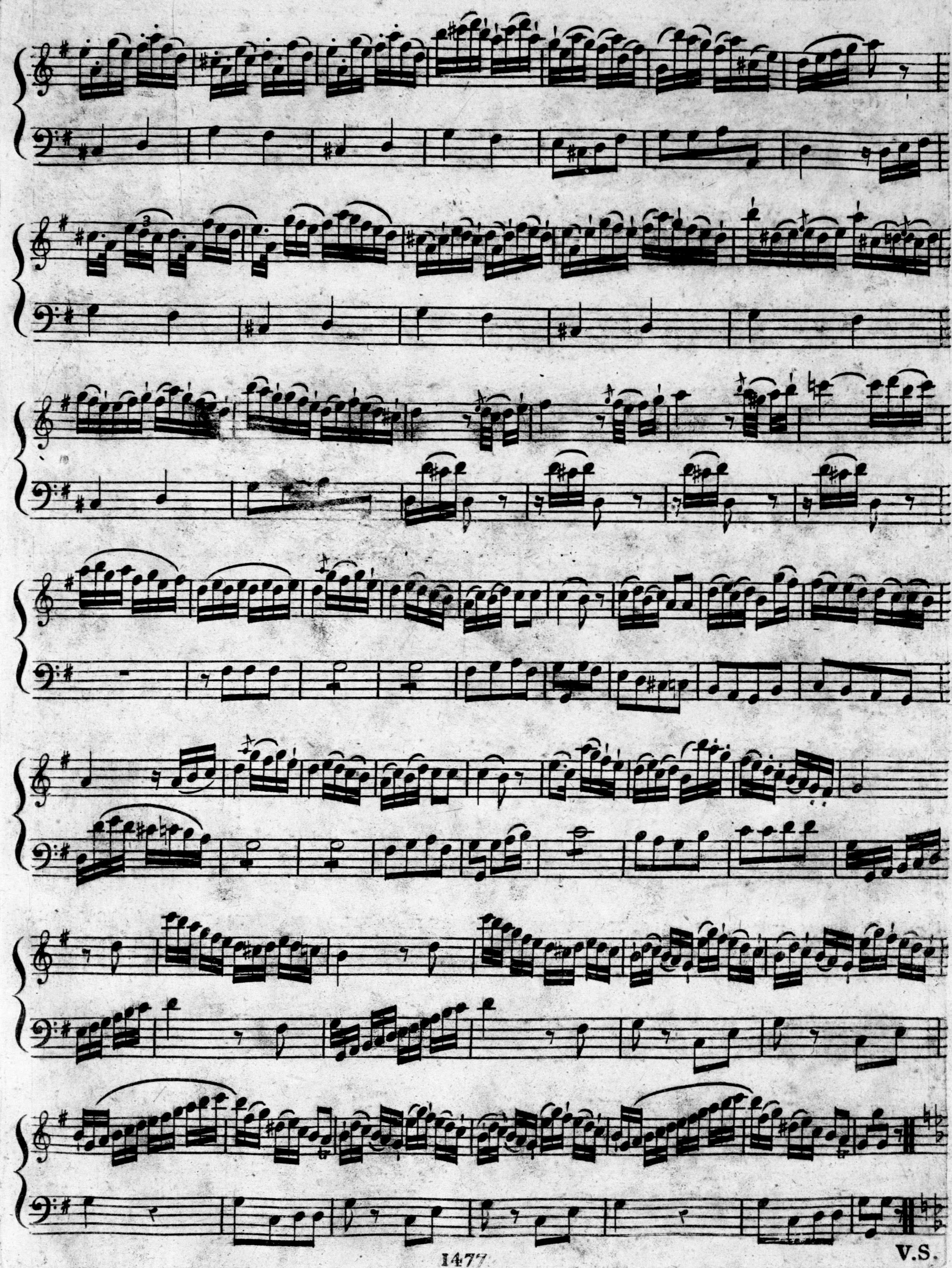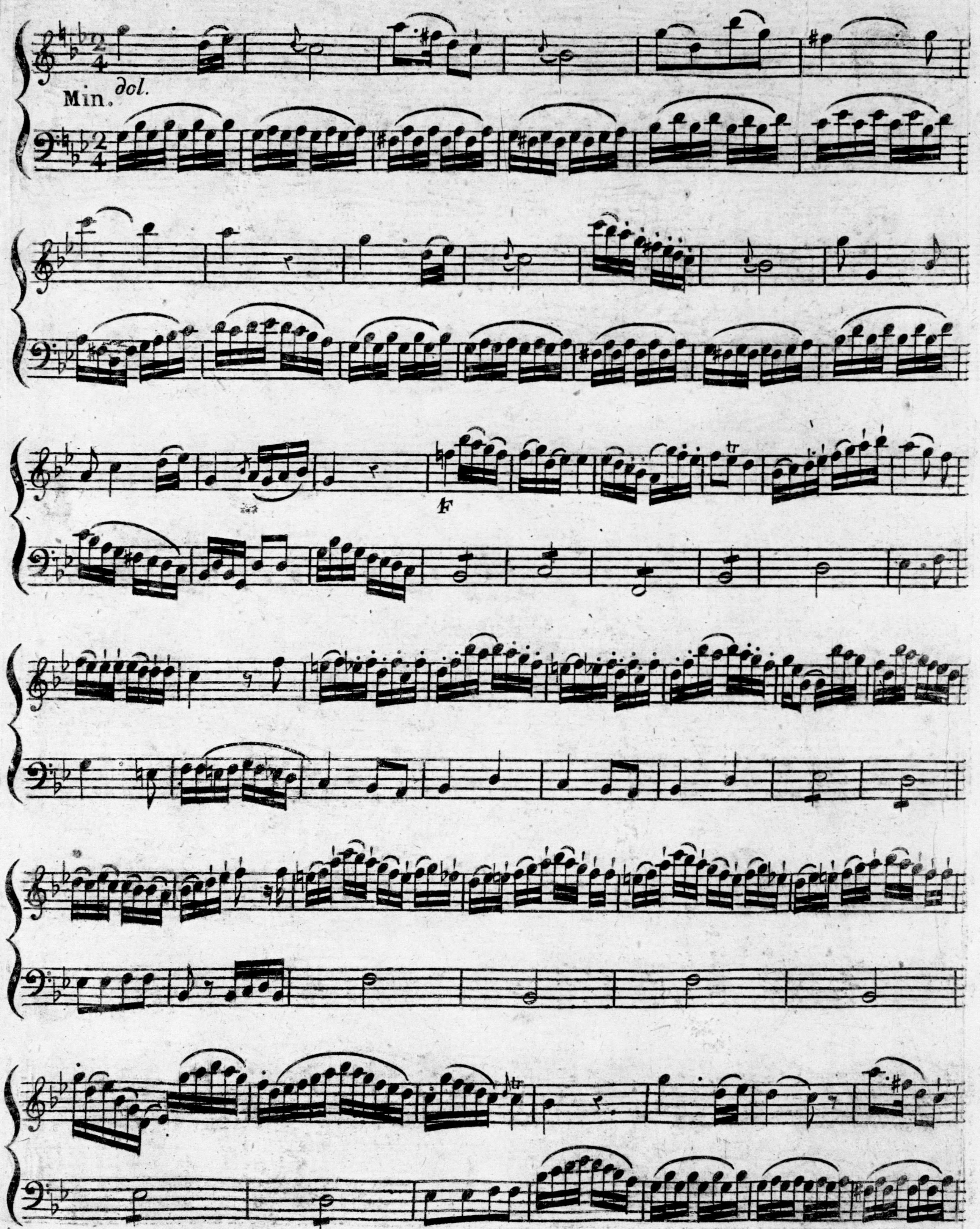





Min.
dol.
F
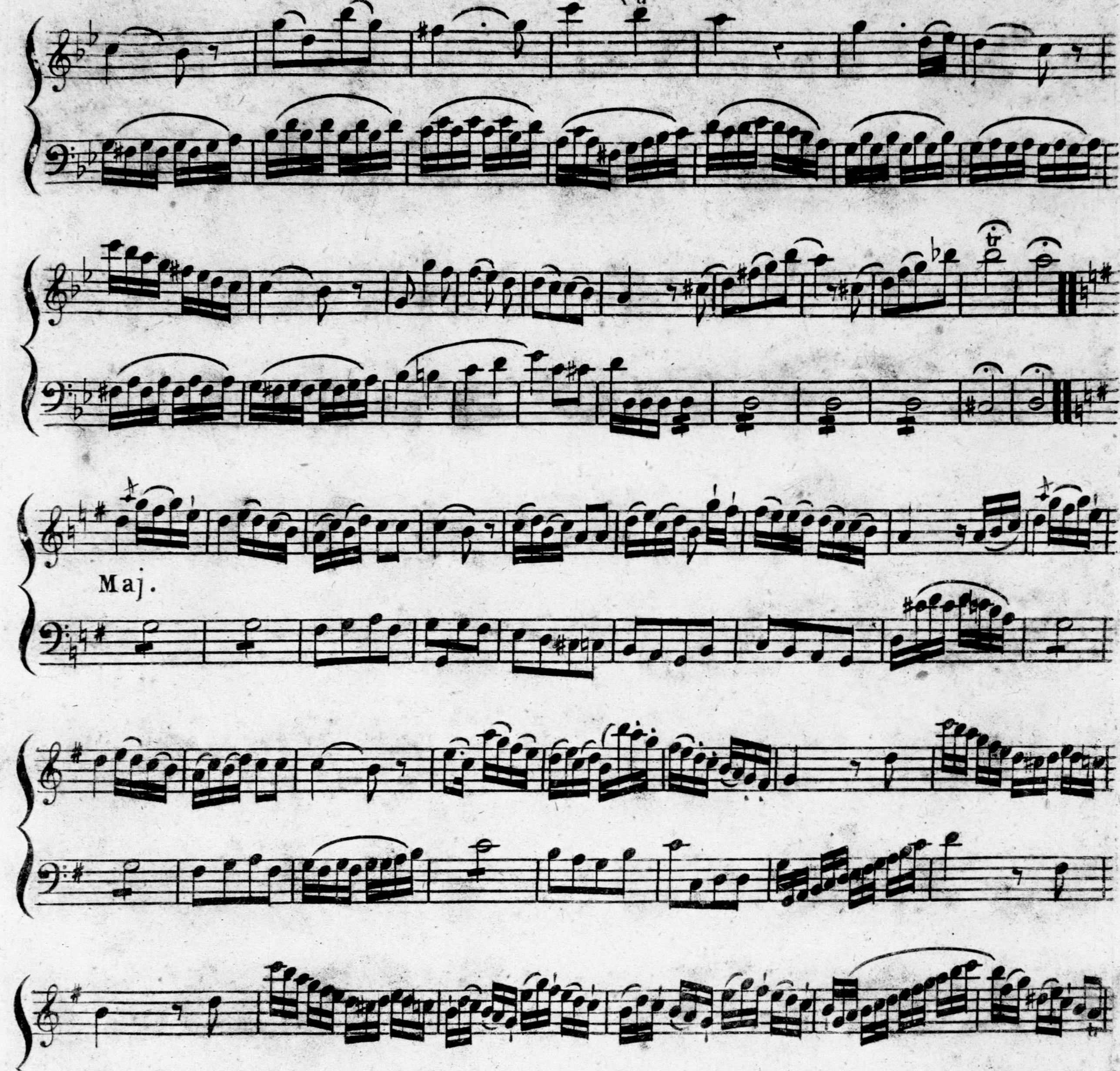

Maj.